

BOARD OF SUPERVISORS

Madison County, Mississippi

E-911 Administration Office

146 W. Center Street, Room 203, PO Box 608, Canton, MS 39046

T: (601) 859-6485 F: (601) 859-4743

Date: December 8, 2015

To: Madison County Board of Supervisors

From: E-911 Administration *Jcc*

Re: Consent
Road Registry Change

The City of Ridgeland has changed a road name within the city limits due to an error that was recently discovered. Attached is the Resolution from the City of Ridgeland.

It is this office's recommendation that a change be made to the Madison County Road Registry to reflect this correction.

**RESOLUTION CHANGING STREET NAME
FROM DRAPER GROVE TO DRAPER TON GROVE**

WHEREAS, Alan Hart, Director of Community Development, stated that the street name Draperton Grove was inadvertently labeled on the Site Plan as Draper Grove.

WHEREAS, Alan Hart, Director of Community Development, requested that the street be changed from Draper Grove to Draperton Grove.

NOW, THEREFORE, BE IT RESOLVED BY THE BOARD OF ALDERMEN OF RIDGELAND, MISSISSIPPI, approved changing the name of Draper Grove to Draperton Grove.

That public interest and necessity require same, this Resolution shall become effective upon passage.

The above and foregoing Resolution, after having been first reduced to writing, was introduced by Alderman Brian Ramsey, seconded by Alderman D. I. Smith, and was adopted by the following, to-wit:

ALDERMAN D. I. SMITH VOTED:	AYE
ALDERMAN KEN HEARD VOTED:	AYE
ALDERMAN CHUCK GAUTIER VOTED:	AYE
ALDERMAN KEVIN HOLDER VOTED:	AYE
ALDERMAN BRIAN RAMSEY VOTED:	AYE
ALDERMAN SCOTT JONES VOTED:	AYE
ALDERMAN WES HAMLIN VOTED:	AYE

The Mayor thereby declared the motion carried and the Resolution adopted, this the 1st day of December, 2015.



GENE F. MCGEE, MAYOR

ATTEST:



PAULA TIERCE, CITY CLERK

BOARD OF SUPERVISORS

Madison County, Mississippi

E-911 Administration Office

146 W. Center Street, Room 203, PO Box 608, Canton, MS 39046

T: (601) 859-6485 F: (601) 859-4743

Date: December 17, 2015

To: Madison County Board of Supervisors

From: E-911 Administration

Re: Consent
Road Registry Change

The City of Madison has changed a road name within the city limits due to an error that was recently discovered. Attached is the Resolution from the City of Madison.

It is this office's recommendation that a change be made to the Madison County Road Registry to reflect this correction.



CITY OF MADISON

Building Permits
Code Enforcement

1209 HIGHWAY 51 NORTH • POST OFFICE BOX 40 • MADISON, MISSISSIPPI 39130 • (601) 856-6336 • FAX (601) 856-2870

MEMORANDUM

MAYOR
Mary Hawkins Butler

CITY CLERK/DIRECTOR
Susan B. Crandall

**BOARD OF ALDERMEN
AT LARGE**
Warren Strain

WARD I
Tawanna Tatum

WARD II
Patricia H. Peeler

WARD III
Ken Jacobs

WARD IV
Steve Hickok

WARD V
Michael L. Hudgins

WARD VI
Guy Bowering

TO: Mayor Mary Hawkins Butler

FROM: George Ellmore
Building Permits Department

DATE: December 9, 2015

SUBJECT: Street Name Corrections (Drawing Attached)
County Barn Road changed to Olympic Way from Hwy 51 to
4 Way Stop at Hawthorne Drive after RR Tracks

Hawthorne Drive turns right & left at same 4 Way Stop after
RR Tracks

Hawthorne Drive stops at 3 Way Stop at Perry Williams Road
and Countryside Place begins & continues to street dead end

I respectfully request the authority to submit the street name changes referenced above to the Madison County Board of Supervisors which have been changed but not amended to date. (Attachments for Review Purposes)

The changes affect seven (7) plats which effect new addressing needed. This information will also be corrected in the County Road Registry if required.

Mary Hawkins Butler
City of Madison

Date: 12-15-2015



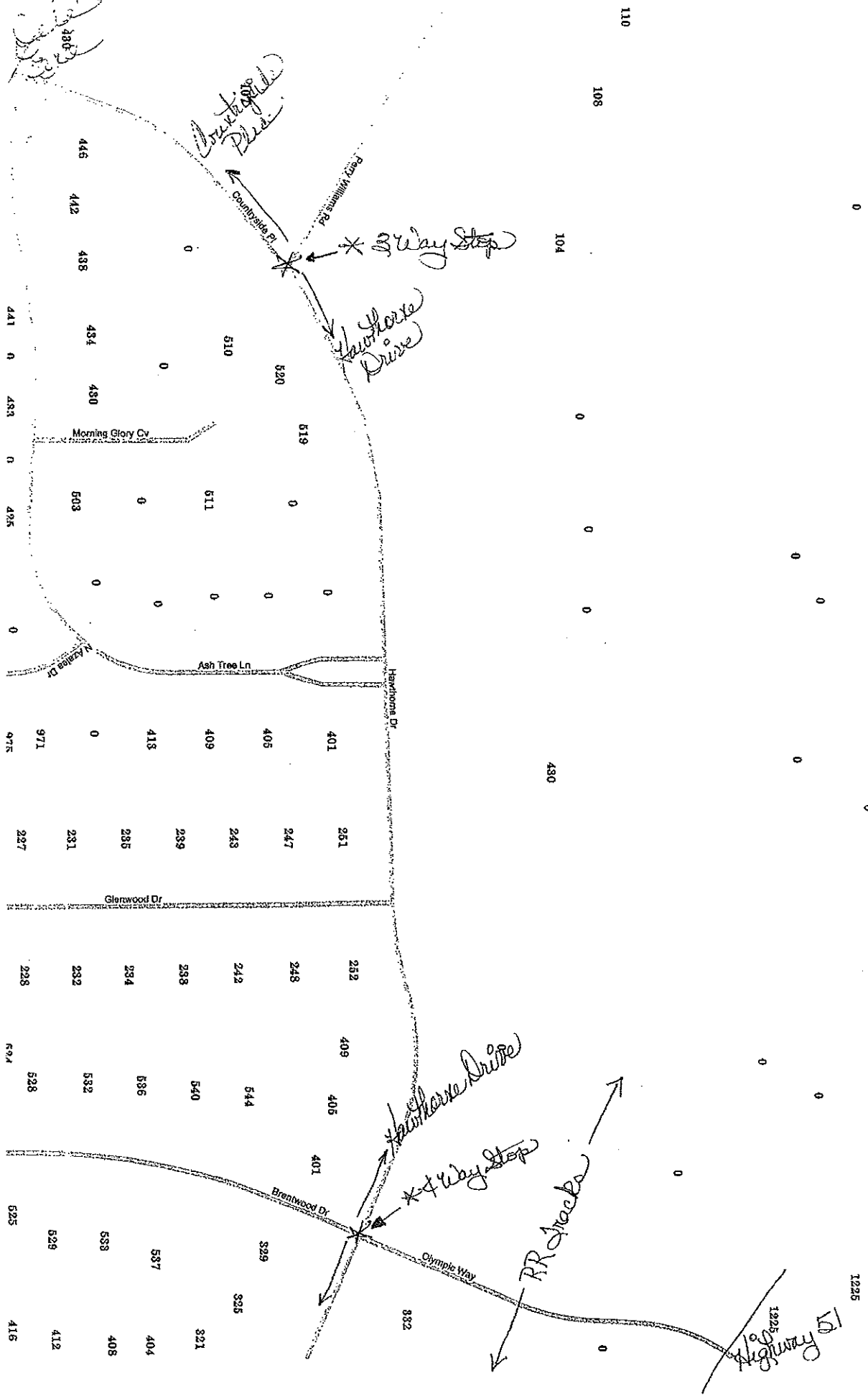

1225

Highway 51
1925



Jennifer Taylor
<Jennifer.Taylor@madison-co.com>

11/04/2015 04:09 PM

To "BSumrall@MadisonTheCity.com"
<BSumrall@MadisonTheCity.com>,
cc Michael Gober <Michael.Gober@madison-co.com>

bcc

Subject RE: NEW ADDRESS --- Parcel #072C-05D-003/01.01
(Hawthorne Place)

Ok... If you pull the following filed plats, all of them touch the road in question. There are 3 names for this road in the course of 7 plats. There is not distinction to which is correct nor if one of these cut off and turn into something else. Pull the following:

Countryside Plantation 1- (name is Countryside Pl)
North Place Reserve- (County Barn Rd.)
North Place 6- (County Barn Rd.)
North Place 2- (Hawthorne)
North Place 1C- (Hawthorne)
North Place 1A- (Hawthorne)
North Place 1B- (Hawthorne)

Now the parcel in question falls along the section of North Place Reserve. Although this piece of property in question is not platted, that road is in this section. In this section it referred to County Barn Rd. If it was changed, there was never any amendments to reflect that. To furthermore the issue, IF it is not supposed to be Hawthorne, the property adjacent to it has a Hawthorne address. And last but not least, where exactly does Countryside Place begin?

There needs to be a clarification of these few things and after a determined clarification is made, depending on what that looks like the next step is to move forward with making proper changes.

I cannot make that determination, but I can help answer any questions and try explain the best I can with the problem.

Let me know.
Jennifer